

Planning Permitt. No. A/1/2388/91
APPROVED
 SUBJECT TO THE CONDITIONS IN THIS OFFICE ENTER.
 No. A/1/2388/91 L. No. 28/8/91
 FOR MEMBER SECRETARY
 MADRAS METROPOLITAN
 DEVELOPMENT AUTHORITY
 MADRAS - 600 008

MMDA A/PP NO 677 / 91
 C No. A/1/2388/91
 Assl. ...
 Scrutiny ...
 PART I
 PART I
 A.D. D.P.

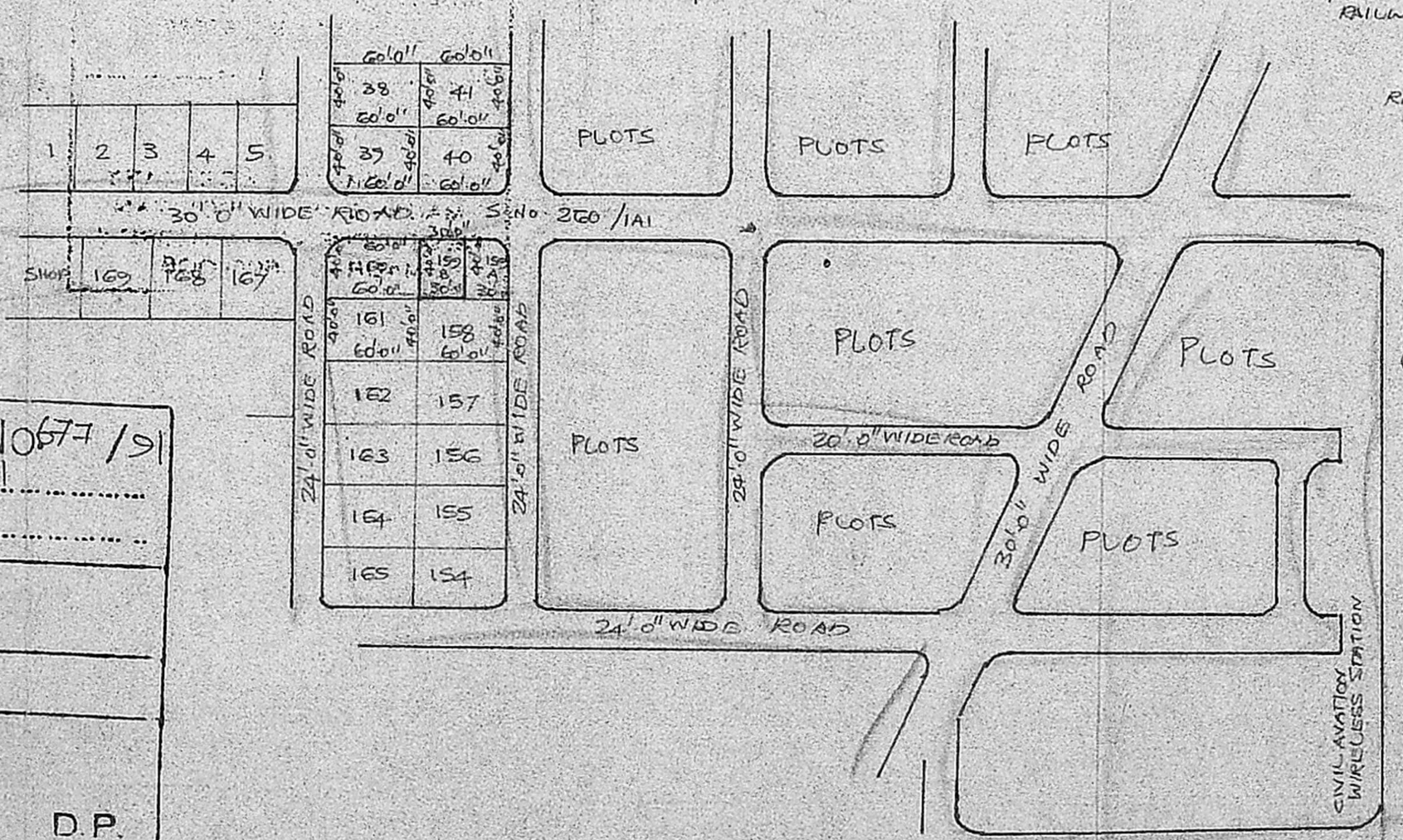

LAYOUT PLAN SCALE 1:800

SPECIFICATION
 FOUNDATION WITH C.C. 1:5:10 USING 40MM JELLY
 BRICKWORK IN FOUNDATION, BASEMENT & SUPERSTRUCTURE IN C.M. 1:3:6 WITH 1ST CLASS STOCK BRICKS.
 FLOORING WITH C.C. 1:5:10 FINISHED WITH MOSAIC.
 PLASTERING WITH C.M. 1:3:6 THICK FINISHED WITH SCOTS OF WHITE WASHING OR COLOUR WASHING.
 R.C.C. LINTEL, SUNSHADE, ROOF SLABS WITH C.C. 1:2:4 USING REQUIRED REINFORCEMENT.
 WEATHERING COURSE WITH BRICK JELLY LIME CONC. LAID IN SLOPE AND OVER PRESSED TILES LIND.
 WOODWORK WILL BE OF BEST QUALITY TEAK WOOD.

SCHEDULE OF JOINERY

D.	DOOR	3'-0" x 7'-0"	900 x 2100
D.	DOOR	2'-6" x 7'-0"	750 x 2100
W.	WINDOW	4'-0" x 4'-6"	1200 x 1350
W ₁	WINDOW	3'-0" x 4'-6"	900 x 1350
W ₂	WINDOW	2'-0" x 4'-6"	600 x 1350
V.	VENTILATOR	2'-0" x 1'-6"	600 x 450

PROPOSED ROADS BOUNDARY SEWERAGE

PLOT AREA 1200 SQ. FT. (OR) 111.48 SQ. M.
 PUNTH AREA: 350 SQ. FT. OR 32.52 SQ. M.

PLAN SHOWING THE PROPOSED DWELLING RESIDENCE IN PLOT NO. 159B, S.No. 260/1A1 PART IN 98 PORUR VILLAGE, SUBHASHREE NAGAR EXTENSION, SAIDAPET TALUK, CHENGALPUT DIST.

OWNER: M. Srinivasan
 R. Mohan Rao, D.C.E. LICENSED SURVEYOR
 Corporation of Madras
 REG No. 14
 AMBATTUR TOWNSHIP
 ALANOUR MUNICIPALITY
 Consulting Engineer & Contractor
 Office: 15, Madhav Road
 T. NAGAR, MADRAS-600 097
 Phone: 440783